

# South Mountain Village & Guadalupe Primary Care Area (PCA) 2021 STATISTICAL PROFILE

For definitions and sources of data used in these profiles, see:

<http://www.azdhs.gov/documents/prevention/health-systems-development/data-reports-maps/reports/datadocu.pdf>

DESCRIPTION OF AREA	PCA Number .....	41
	Major Population Center .....	Phoenix
	County .....	MARICOPA
	Health Planning Region .....	1
	Primary Care Score .....	39
	Rural Code Designation: .....	URBAN
	Special Tax District? .....	A
	State House Legislative District .....	11, 12, 8
	Designated as AzMUA? .....	Yes
	Designated as Primary Care HPSA .....	P Low Inc., (South Mountain Village & Guadalupe)
	Designated as Federal MUA/P .....	49.00, MUA, (Guadalupe), 59.60, MUA, (South Mountain)
	Next Nearest Provider .....	Glendale
	2nd Nearest Provider .....	Guadalupe
	Travel Distance to Next Nearest Provider	9.39 miles
	Travel Distance to 2nd Nearest Provider...	10.6 miles

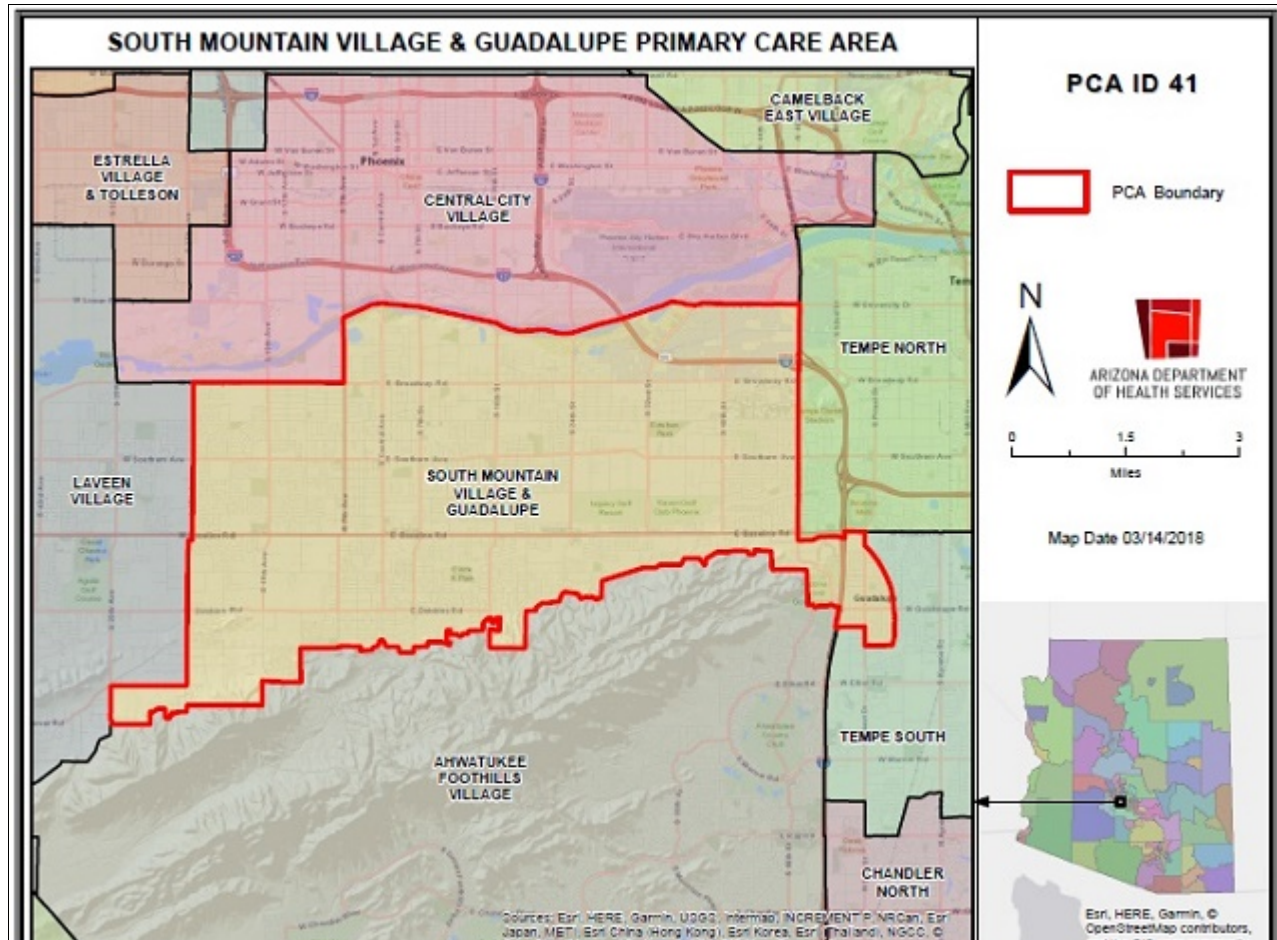

DEMOGRAPHICS	South Mountain Village & Guadalupe	COUNTY	HEALTH PLANNING REGION	ARIZONA
POPULATION .....	122,516	4,507,419	5,000,072	7,285,370
Population Density .....	4,133.6	488.6	257.8	63.9
Persons By Age .....				
0-14 .....	29,874	888,000	984,164	1,384,121
15-19 .....	10,317	301,853	332,319	485,151
20-44 .....	46,243	1,540,894	1,699,924	2,400,824
45-64 .....	30,236	1,080,448	1,200,318	1,745,588
65-84 .....	10,963	602,799	703,369	1,142,268
85 + .....	1,028	80,234	89,436	139,201
Race/Ethnicity				
White .....	44.7%	75.9%	75.5%	75.8%
American Indian .....	4.8%	2.0%	2.4%	4.0%
Black .....	16.8%	5.0%	5.0%	4.2%
Asian/Pacific Islander .....	2.0%	3.8%	3.6%	3.1%
Other .....	31.7%	13.3%	13.5%	12.9%
Hispanic .....	63.0%	30.5%	30.2%	30.5%
Communities of Color .....	85.3%	46.7%	46.3%	46.6%
Gender				
Females .....	51.4%	50.6%	50.3%	50.3%
Males .....	48.6%	49.4%	49.7%	49.7%
Single Parent Families .....	45.2%	27.1%	26.6%	26.9%
Female Headed Households .....	32.2%	26.2%	25.8%	26.4%
Disability Population .....	11.4%	11.4%	11.9%	13.2%
Speak Other Than English at Home .....	47.4%	26.6%	26.0%	26.7%
INCOME				
Population below 100% FPL .....	21.0%	12.7%	12.7%	14.1%
Population below 200% FPL .....	47.1%	30.0%	30.4%	33.0%
Median Household Income .....	\$52,977	\$76,697	\$72,322	\$62,115
Children <12 in Poverty .....	29.6%	19.0%	19.0%	20.7%
EDUCATION				
Less Than 9th Grade Education .....	14.4%	5.2%	5.1%	5.0%
9th-12th Grade, No Diploma .....	12.7%	6.3%	6.6%	7.0%
High School Graduate .....	29.7%	22.3%	23.2%	23.8%
Some College .....	21.2%	23.9%	24.2%	24.9%
College or Professional Degree Holder .....	22.1%	42.1%	40.9%	39.1%
MISCELLANEOUS				
Overnight Tourist Visits .....	474,125	17,332,506	20,490,645	49,599,807
Unemployed .....	9.6%	8.0%	8.4%	10.0%
"Uninsured" Births .....	1.3%	1.7%	1.9%	2.3%
Medicare Beneficiaries .....	93.3%	95.7%	95.9%	96.3%
Medically Uninsured .....	19.1%	10.9%	10.7%	10.6%
Transportation Score .....	121	94	107	113

RESOURCES	South Mountain Village & Guadalupe	COUNTY	HEALTH PLANNING REGION	ARIZONA
<b>FACILITIES</b>				
General Hospitals .....	Yes	34	40	71
Hospital Beds/1000 Residents .....	0.0	1.9	1.8	1.9
Designated as Sole Community Provider?	No	21	27	56
Specialty Beds .....	0	2,873	2,873	3,645
Skilled Nursing Facilities .....	2	63	68	102
Nursing Beds .....	309	7,369	7,866	11,632
<b>SERVICES</b>				
Licensed Home Health Agencies .....	1	110	116	179
Ambulatory Care Sites Type .....	A, B, C, D, E	A, B, C, D, E	A, B, C, D, E	A,B,C,D,E
Licensed Pharmacies .....	20	862	923	1,332
Certified Ambulance Services .....	0	26	36	106
<b>PERSONNEL</b>				
Primary Care Providers .....	62.0	6,554	6,760	9,751
Ratio-Population:Provider .....	1,976 :1	688:1	740 :1	747 :1
Nurse Practitioners .....	130	5,800	6,649	9,932
Physician Assistants .....	10	2,340	2,419	3,049
Registered Nurses .....	528	51,959	55,813	80,111
Midwives .....	1	177	188	312
Dentists .....	12	3,127	3,227	4,325
<b>UTILIZATION</b>				
<b>AMBULATORY CARE SENSITIVE CONDITIONS</b>				
ACSs/1000 Residents Age <65 .....	49.6	33.2	33.8	34.5
Points Above/Below (-) Statewide Average	15.0	-1.3	-0.8	***
<b>HOSPITALIZATION</b>				
Inpatient Days/1000 Residents .....	683	562	566	570
Inpatient Days/1000 by Age Group:				
0-14 yrs .....	412	320	323	320
15-19 yrs .....	340	294	299	285
20-44 yrs .....	533	412	411	400
45-64 yrs .....	771	600	602	611
65-84 yrs .....	1,627	1,192	1,167	1,122
85+ yrs .....	1,936	1,893	1,841	1,815
Leading Diagnosis .....	Acute upper respiratory i			
Leading Procedure .....	Detoxification Services for Substance Abuse Treatment			
(Non-maternity related)				
*** Not Applicable, ++ Insufficient Data, ## Not Available				

HEALTH STATUS		COUNTY	HEALTH PLANNING REGION	ARIZONA
<b>South Mountain Village &amp; Guadalupe</b>				
INFANT MORTALITY RATE .....	5.5	5.6	5.6	5.7
<b>MORTALITY, LEADING CAUSE OF DEATH</b>				
Infant .....		Disorders related to short gestation and low birth w		
Child (1-14) .....		Other ill-defined and unspecified causes of mortalit		
Adolescent (15-19) .....		Assault by other and unspecified firearm discharge		
Young Adult (20-44) .....		Assault by other and unspecified firearm discharge		
Mid Age (45-64) .....		Cardiac arrest		
Elderly (65-84) .....		Chronic ischaemic heart disease		
Aged (85+) .....		Alzheimer's disease		
PERCENT PREMATURE MORTALITY	70.8%	53.7%	54.6%	54.9%
<b>NATALITY</b>				
Fertility Rate/1000 Females 15-44 yrs .....	74.9	61.6	61.6	61.4
Birth Rate/1000 Residents .....	17.0	12.5	12.3	11.8
0-4 Prenatal Care Visits/1000 Births .....	63.2	50.0	50.6	66.5
<b>Prenatal Care Began:</b>				
None .....	5.7%	5.7%	5.8%	5.6%
Trimester One .....	69.1%	72.6%	72.5%	70.4%
Trimester Two .....	19.6%	16.7%	16.7%	18.1%
Trimester Three .....	5.5%	4.9%	4.9%	5.9%
Unknown .....	0.1%	0.1%	0.1%	0.0%
Low-weight Births/1000 Live Births .....	84.7	72.3	72.3	72.8
Teen Births/1000 Females 14-19 yrs .....	35.0	19.3	19.7	20.2
<b>Area Location IDs:</b>				
<small>Census Tracts: 040131149.00, 040131152.00, 040131153.00, 040131154.00, 040131156.00, 040131157.00, 040131158.01, 040131158.02, 040131159.00, 040131160.00, 040131161.00, 040131162.02, 040131162.03, 040131162.04, 040131162.05, 040131163.00, 040131164.00, 040131165.00, 040131166.12, 040131166.14, 040131166.15, 040131166.16, 040131166.17, 040131167.03, 040131167.32, 040131167.33, 040131167.34, 040131167.35, 040131167.36, 040133197.07, 040133197.09, 040133197.10, 040133200.01, 040133200.02, 040133200.07</small>				
<b>Other Places in area:</b>				
Guadalupe				
*** Not Applicable, ++ Insufficient Data, ## Not Available				



# SOUTH MOUNTAIN VILLAGE & GUADALUPE PRIMARY CARE AREA

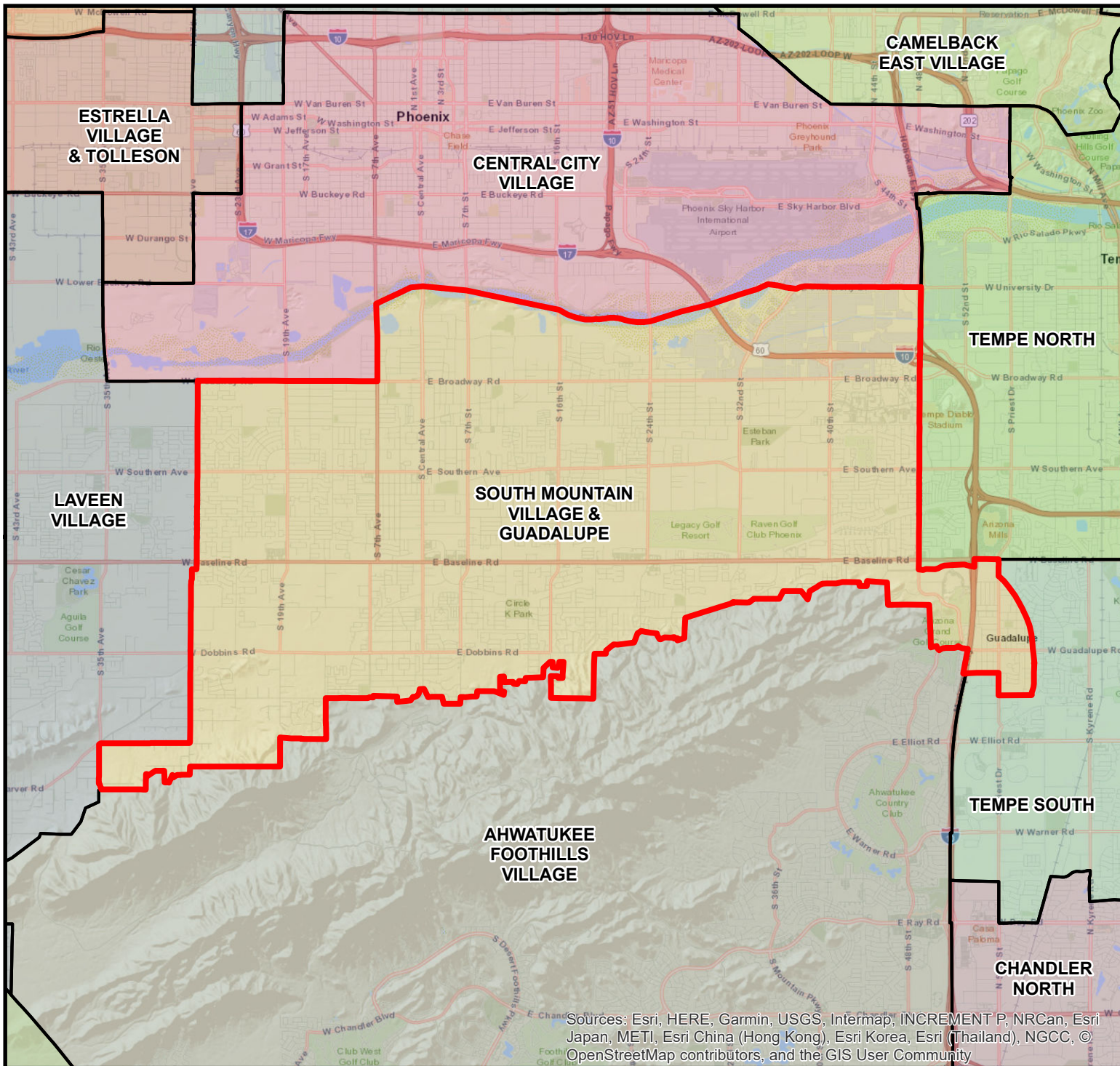

**PCA ID 41**



ARIZONA DEPARTMENT OF HEALTH SERVICES

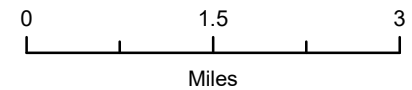

Map Date 03/14/2018

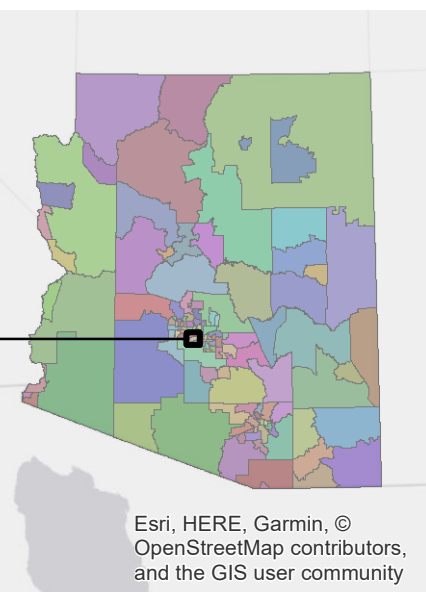

Sources: Esri, HERE, Garmin, USGS, Intermap, INCREMENT P, NRCan, Esri Japan, METI, Esri China (Hong Kong), Esri Korea, Esri (Thailand), NGCC, © OpenStreetMap contributors, and the GIS User Community