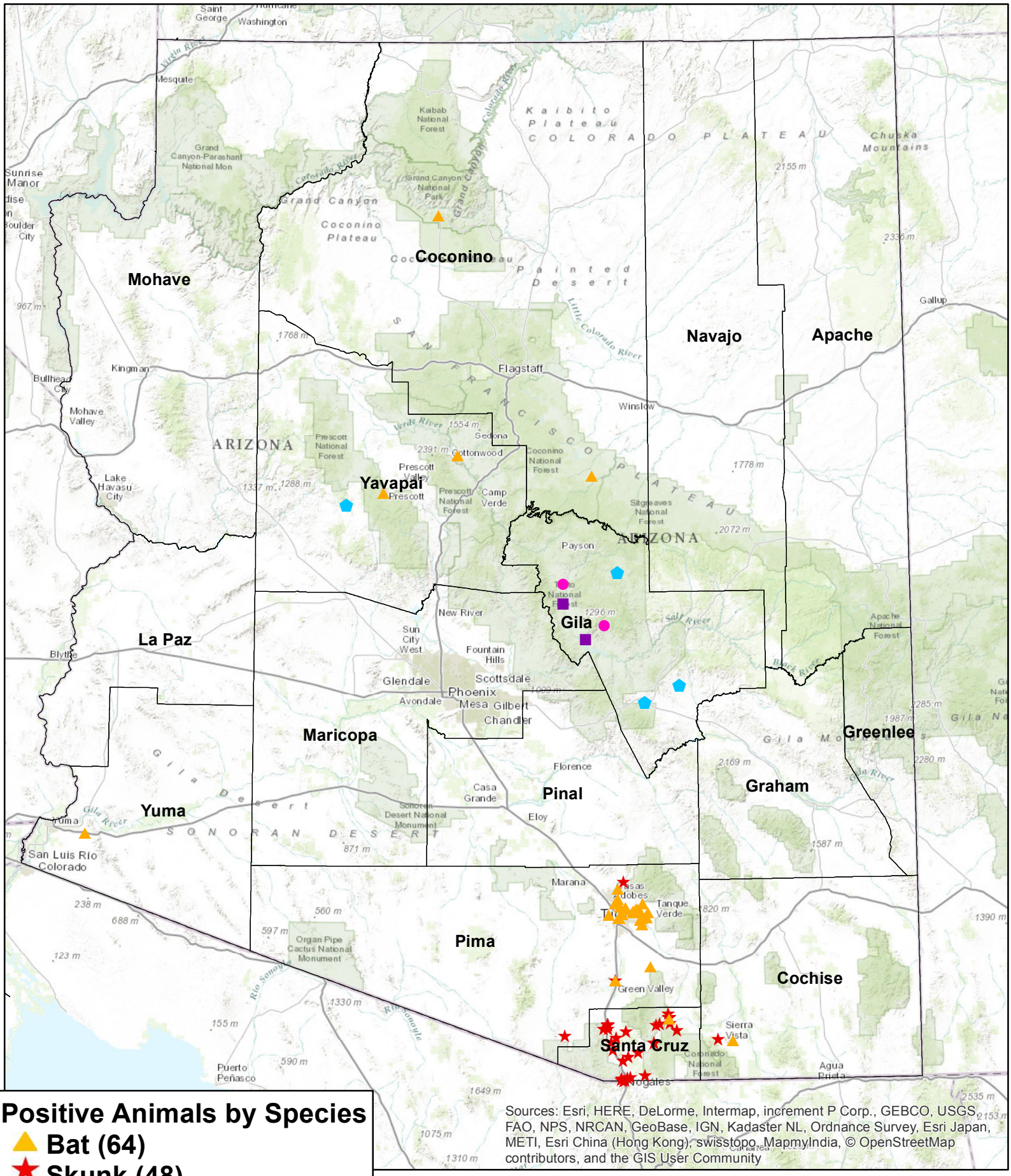Rabies Positive Animals in Arizona, 2015 (n=120)