Tri-City Fire District Ambulance Service
CON No. 126
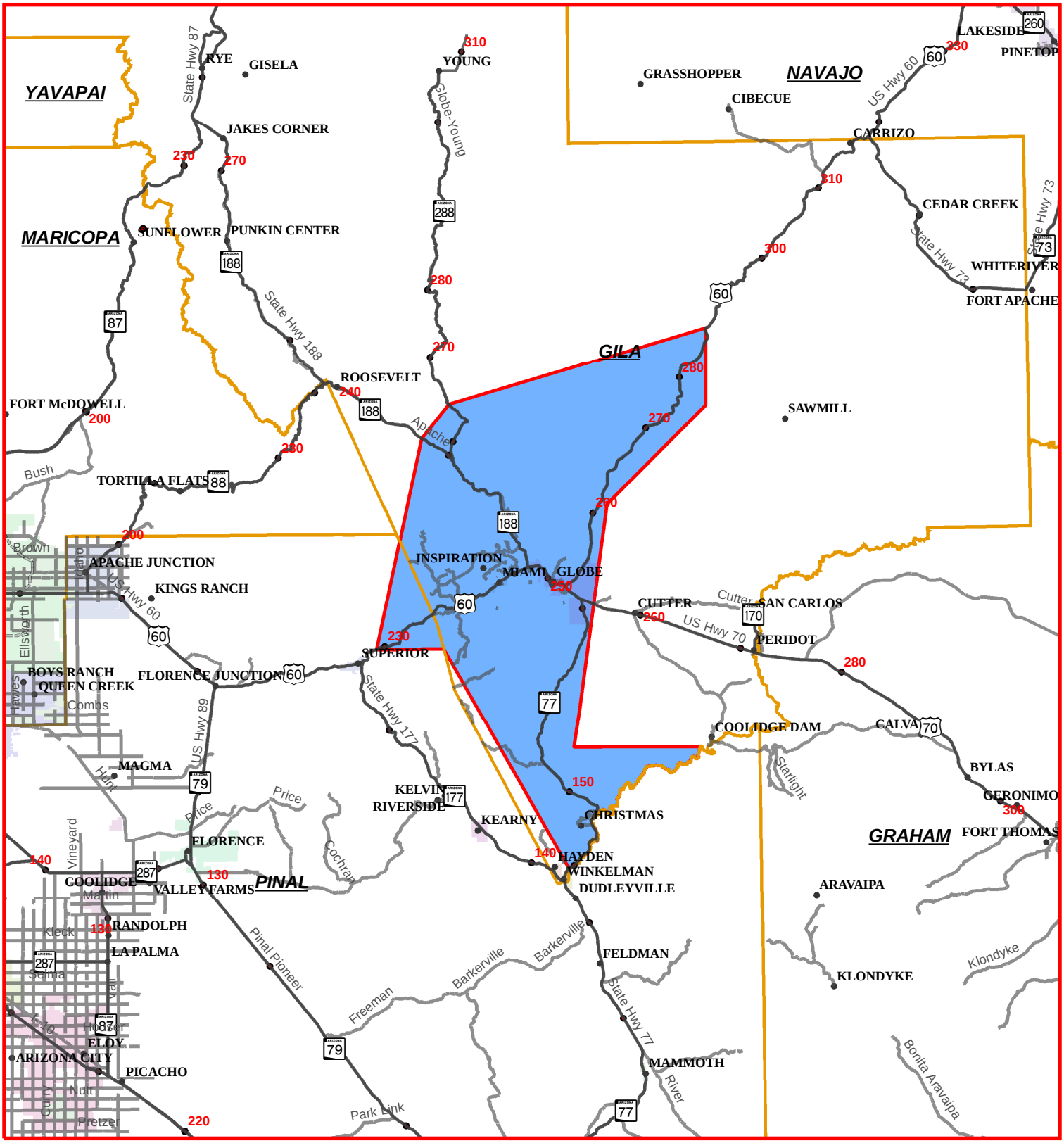
As a service to the public, the BEMS has created this map as a visual estimate of the service area described on the CON.